





# Lewes Road, Eastbourne

£1,000,000 Freehold

8 bedroom detached house for sale

## Description

SOLD PRIOR TO RELEASE \*\* 8 Bedroom House Share with 7 En-suites \*\*  
Three reception Rooms \*\* Used as a HMO & Sold Privately

Milestone Sales are delighted to introduce this spacious and impeccable 8 bedroom house with 7 bathrooms to the market

The property has been used as a HMO for the past 7 years.

Dining Room/Office 4.8m x 3.5m (15' 8" x 11' 5")

Lounge (Formerly Bedroom Two) 4.7m x 3.7m (15' 5" x 12' 1")

Shower Room

Bedrooms

First Floor Landing 6.1m x 2.7m (20' x 8' 10" )

Bedroom Three 4.9m x 3.1m (16' x 10' 2")

Bathroom



Separate Toilet

Bedroom Four 3.2m x 3.1m (10' 5" x 10' 2")

Bedroom Five 4.5m x 4.2m (14' 9" x 13' 9")

Bedroom Six 5m x 4.6m (16' 4" x 15' 1")

Bedroom Seven 3.6m x 3.3m (11' 9" x 10' 9")

Second Floor Landing

Bedroom Eight 4.3m x 3m (14' 1" x 9' 10")

Dressing Room 5.8m x 2.4m (19' x 7' 10")

Bathroom 3.3m x 2.3m (10' 9" x 7' 6")

Tenure: Freehold

**Tenure**

Freehold







Second Floor



First Floor



Ground Floor



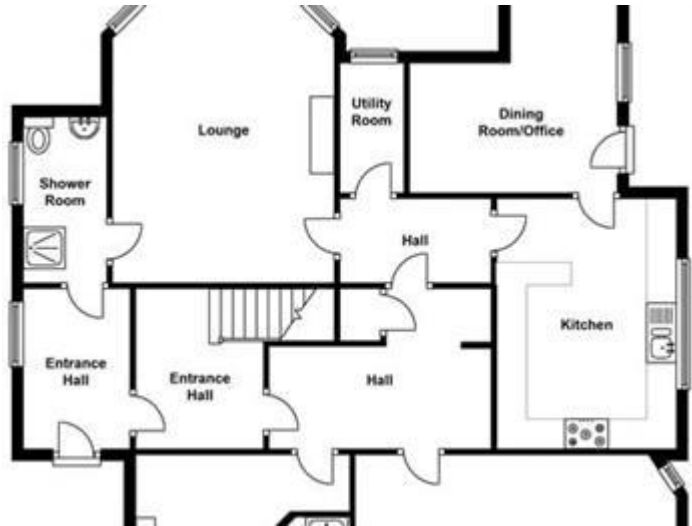
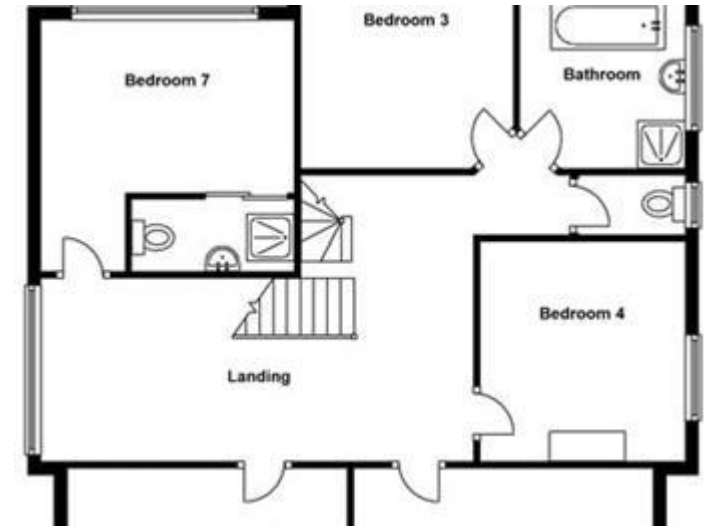
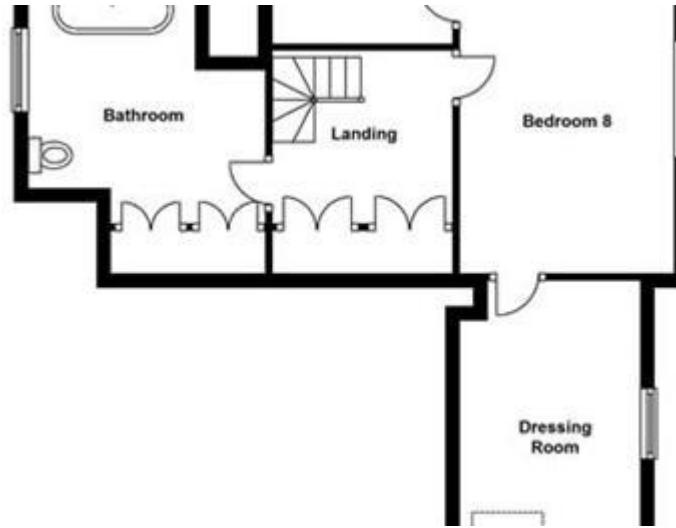

Viewing by appointment only

Milestone Group

39-41 Seaside, Eastbourne, East Sussex BN22 7NB

Tel: 01323 635510 Email: [james@milestonegroup.net](mailto:james@milestonegroup.net) Website: <https://milestonegroup.net>



